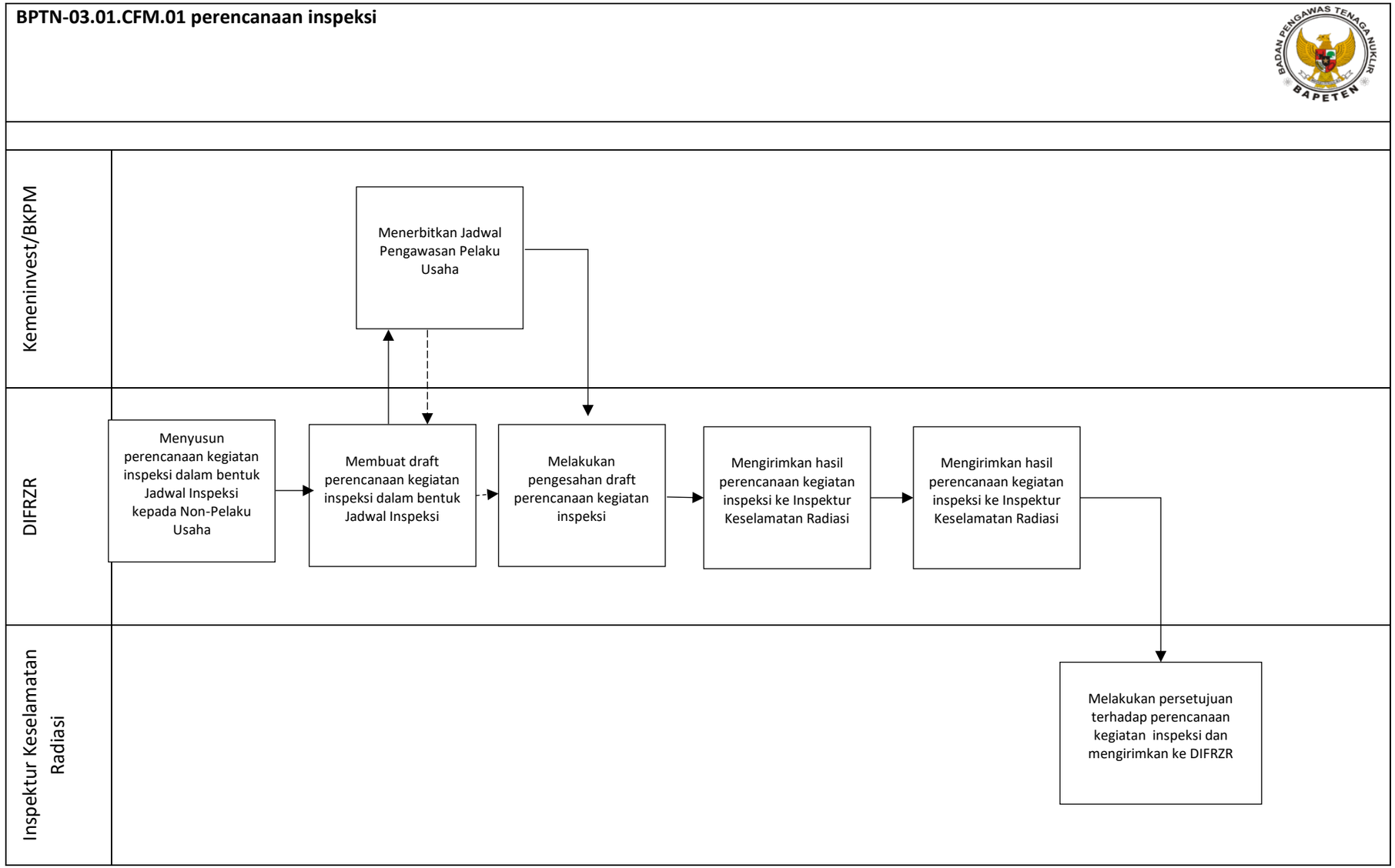BPTN-03.01.CFM.01 perencanaan inspeksi